

Turn North



The Monthly Newsletter of the Northland Woodturners

www.northlandwoodturners-kc.com

January 2013

2013 Officers

Dave Halter, President
(816) 233-9606
Herknave@ponyexpress.net

David Bartlett, Vice President
(816) 331-5664
d.bartlett@sbcglobal.net

Harlan H. Henke, Secretary & Newsletter
Editor (816) 279-3610
lhjhah@stjoelive.com

Chip Siskey, Treasurer
(816) 858-3080
woodchipsbychip@yahoo.com

December Program

We had our annual Christmas party. In addition to a lot of good food, we held a turning challenge, an ornament contest, a loyalty prize drawing and our regular show & tell. A good time was had by all!



Cherry Plate by
Danny Smith

Chapter meetings:

First Thursday of each month, 7-9 pm at the old Stephenson's Apple Orchard restaurant near 56th Street and I-29. The address is: **5755 NW Northwood KC Mo. 64151**



Pine Burl Bowl
by David Bartlett

Coming Attractions

January 3thin wall turning and texturing/piercing

February 7 ?

Newsletters on the chapter website:



Bell ornament
by Harlan
Henke



Duck call by
guest Bill
Manley

Business

President Dave Halter opened the meeting by announcing the food was ready.

We welcomed two first time visitors: Bill Manley and his son, Ryan.

New business:

The Woodworking Show is January 25th, 26th and 27th. This year it will be next to Kemper Arena and is under new ownership. We're looking for people to man the booth. More details and the sign-up sheet will be at the January meeting.

There were no nominations or volunteers for officers so it appears the board remains the same for 2013.

The winners of the Loyalty Prize drawing (from non-winning raffle 2012 tickets) were: 1st Place--Bruce Stevenson, 2nd Place--Dave Halter and 3rd Place--Jim Arrowood.

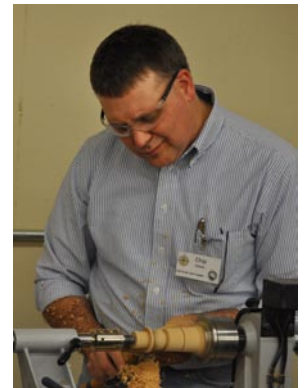

Here are the eight challenge participants concentrating on duplicating a snowman in 3.5 minutes. Congratulations winners:

- 1st Place: Harlan Henke
- 2nd Place: Chip Siskey
- 3rd Place: Danny Smith



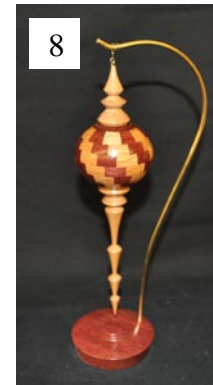
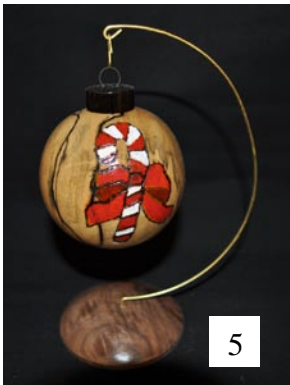

We had eleven participants in the Christmas ornament contest this year:

- | | |
|---------------------|--|
| 1. Jim Tate: | Inside Snowman |
| 2. Bruce Stevenson: | Blood Wood Bell |
| 3. Bruce Stevenson: | Zebra Wood Bell |
| 4. Dale Pollard: | Walnut Icicle |
| 5. Kent Townsend: | Globe with Candy Canes |
| 6. Dave Halter: | Bird House |
| 7. Danny Smith: | Laminated Ornament (3 rd Place Winner) |
| 8. Harlan Henke: | Oak, Purple Heart & Maple (2 nd Place Winner) |
| 9. n/a | |
| 10. n/a | |
| 11. Chip Siskey: | Tree in a Tree; Maple, Red Heart and Diamond Wood (1 st Place Winner) |

OOOOPS! I left this screw driver out of last month's newsletter. Also competing in the screwdriver challenge was Tony Mansheim. Sorry Tony!



January Meeting

Jerry McMaster will be our guest presenter. Jerry will demonstrate thin wall turning with texturing and piercing.

Chapter Sponsors and Supporters



WOODCRAFT
Helping You Make Wood Work

8645 Bluejacket Rd
Lenexa, KS 66214
(913) 599-2800
M-F 9-9 · Sat 9-6 · Sun 9-5

Are you signed up for our email specials??



Woodchips
by Chip

Custom Woodturning and
Woodturning Instruction

Robert "Chip" Siskey
Woodchipsbychip@yahoo.com (816) 858-3080



METRO
HARDWOODS, INC.

Jeff Edemann, Store Manager
4243 S Noland Rd Independence, MO 64055
816-373-1710

CRAFT SUPPLIES USA
— THE WOODTURNERS CATALOG —

1287 E. 1120 S.
Provo, UT 84606
800-551-8876
M-F, 7am-6pm, MST

Check out the Club Specials every month.
Enter "NorthlandWoodturners" when asked for club name.



Schutte
LUMBER CO.
A Landmark Company
Since 1880

816-892-3398
800-456-2148
Fax 816-753-0250

3001 Southwest Boulevard
Kansas City, MO 64108-3616
www.SchutteLumber.com

10% discount on lumber and supplies to all
Northland Woodturners Chapter members when you present
your membership card!

REMINDER:
The \$10 annual dues for 2013 will be accepted beginning at the January meeting. Checks can be made payable to *Northland Woodturners*.